

# ATSSB Flute Scales

Scales should be performed as written and may or may not be performed connected. All scales are to be played at a minimum of  $\text{♩} = 120$

## 1. G Major Scale

## 2. C Major Scale

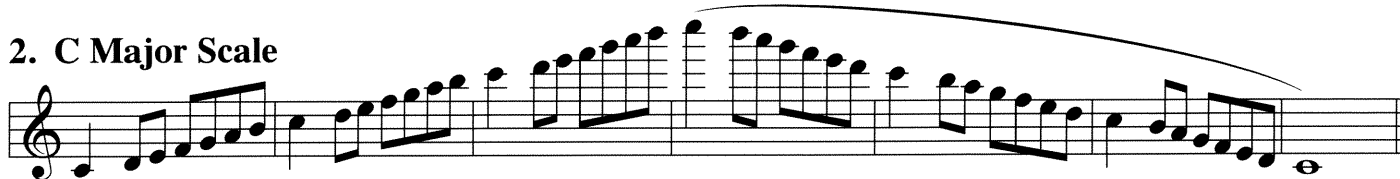

## 3. F Major Scale

## 4. Bb Major Scale

## 5. Eb Major Scale

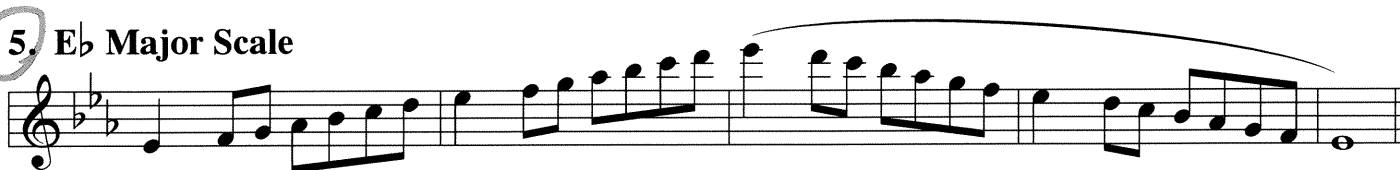

## 6. Ab Major Scale

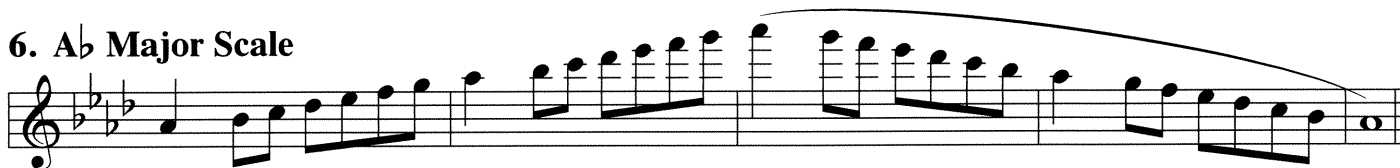

## 7. Db Major Scale

## 8. Chromatic Scale

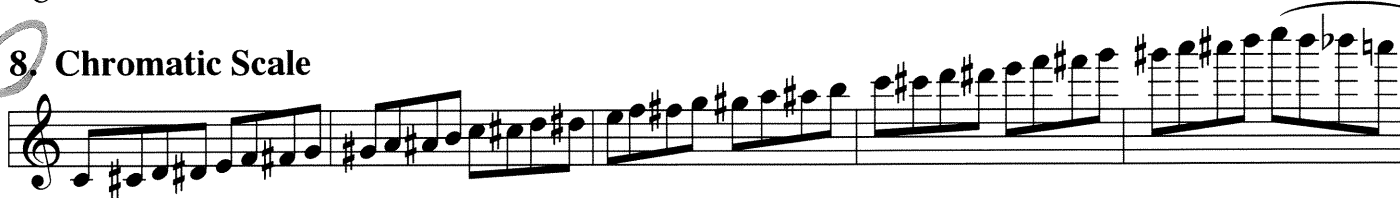

Flute

# WTAMU Band Camp HS Year A Audition Material

play to the end of the variation (double barline) with which you are most comfortable

BJ Brooks, ASCAP

percussion by Susan Martin Tariq

www.octatone.com

**Moderato** ♩ = 160 (suggested)

Theme

