

Drums

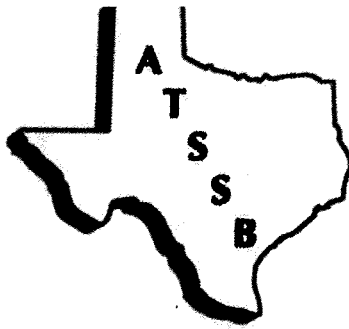

**ALL STATE JAZZ AUDITION MUSIC  
SET "C" AUDIO CD  
EDITED AS OF 2018-19**

***Mr. B's Bop***  
***Every Now and Zen***  
***Sweat Zoot***  
***Bb Blues for Improv***

1. Tuning Notes (A-E/Bb-F)

**Demonstration Cuts**

2. Mr. B's Bop
3. Every Now and Zen
4. Sweat Zoot
5. Bb Blues for Improv  
(Tenor Sax Solo)

**Audition Cuts for Winds**

6. Mr. B's Bop
7. Every Now and Zen
8. Sweat Zoot
9. Bb Blues for Improv

**Audition Cuts for Piano and Drums**

10. Mr. B's Bop
11. Every Now and Zen
12. Sweat Zoot
13. Bb Blues for Improv (Piano)
14. Bb Blues for Improv (Drums)

**Audition Cuts for Bass and Guitar**

15. Mr. B's Bop
16. Every Now and Zen
17. Sweat Zoot
18. Bb Blues for Improv

**The Musicians**

Buddy Mattei (Saxophones)  
Phares Corder (Trumpet)  
Bob Burnham (Trombone)  
James Evans (Bass Trombone)  
Dean Bouras (Guitar)

**Special Thanks:**

Dean Bouras (Guitar parts and frettings)  
Bart MacMillan (Piano Voicings)

DRUM SET - TYPICAL PART

ATSSB ALL STATE JAZZ  
AUDITION SET "C", CHART NO. 1

Use This Part  
For Audition

# MR. B'S BOP

Dedicated to the memory of Gualberto Besinaiz.

For Audition play beginning through measure 48

UP-TEMPO SWING  $\text{♩} = 160$

EARL (BUDDY) MATTEI - ASCAP

CATCH BRASS PUNCHES ^

17  
PLAY TIME (8)

25  
BRASS:

ENS.

# DRUM SET - TYPICAL PART

49

PLAY TIME (8)

**DRUM SET - NOTE FOR NOTE**

**ATSSB ALL STATE JAZZ  
AUDITION SET "C", CHART NO. 1**

**WARNING - THIS PART  
NOT FOR AUDITION**  
Using this part for audition  
will result in disqualification

# MR. B'S BOP

Dedicated to the memory of Gualberto Besinaiz.

For Audition play beginning through measure 48

UP-TEMPO SWING  $\text{♩} = 160$

EARL (BUDDY) MATTEI - ASCAP

# DRUM SET - NOTE FOR NOTE

41

End Audition

49

57

**DRUM SET  
(TYPICAL PART)  
Use This Part  
For Audition**

**ATSSB ALL STATE JAZZ  
AUDITION SET "C", CHART NO. 2**

# EVERY NOW AND THEN

For Audition play from the beginning through measure 63

STRAIGHT 8TH'S JAZZ-ROCK  $\text{♩} = 90$

EARL (BUDDY) MATTEI - ASCAP

5  
SIM.

13  
TIME

21

FILL

29  
TIME

41

# DRUM SET (TYPICAL PART)

CATCH RHY. SECT. FILL

44 45 46 47 48

49 TIME

50 51 52 53 54

57

55 56 58 59 60

End Audition

ENS. 65 TIME

61 62 63 64 66

67 68 69 70 71 72

FILL

73 74 75 76 77 78 79

ASJCL EVERY NOW AND ZEN P.2

# DRUM SET (NOTE FOR NOTE)

**WARNING - THIS PART  
NOT FOR AUDITION**  
Using this part for audition  
will result in disqualification

ATSSB ALL STATE JAZZ  
AUDITION SET "C", CHART NO. 2

# EVERY NOW AND THEN

For Audition play from the beginning through measure 63

STRAIGHT 8TH'S JAZZ-ROCK  $\text{♩} = 90$

EARL (BUDDY) MATTEI - ASCAP

1 2 3 4 5 6 7 8 9 10 11 12 13 14 15 16 17 18 19 20 21 22 23 24

# DRUM SET (NOTE FOR NOTE)

# DRUM SET (NOTE FOR NOTE)

AS102 EVERY NOW AND 2 EN P.3

**DRUM SET**  
Use This Part  
For Audition

ATSSB ALL STATE JAZZ  
AUDITION SET "C" - CHART #3  
**SWEAT ZOOT**

For Audition: Play Beginning through measure 56

Up Tempo Swing! ♩ = 180

**SIM. TIME PATTERN** EARL (BUDDY) MATTEI - ASCAP

1 2 3 4 5

6 7 8 9 10

11 12 13 14 15 16

17 18 19 20 21 22

23 24 25 26 27

28 29 30 31 32

33 34 35 36 37

38 39 40 41 42

# DRUM SET

43 44 45 46 47 48

END SOLO)

49

TIME

50 51 52 53 54

55 56 57 58 59

End Audition FILL

57 TIME

60 61 62 63 64

LITE FILL

65

TIME

66 67 68 69

70 71 72 73 74

LITE TIME

SET UP

73

75 76 77 78 79 80

# DRUM SET (NOTE FOR NOTE)

**WARNING - THIS PART  
NOT FOR AUDITION**  
Using this part for audition  
will result in disqualification

ATSSB ALL STATE JAZZ  
AUDITION SET "C", CHART NO.3

# SWEAT ZOOT

For Audition: Play Beginning through measure 56

Up Tempo Swing! ♩ = 180

EARL (BUDDY) MATTEI - ASCAP

# DRUM SET (NOTE FOR NOTE)

33

Solo Fills: Toms

49

57

# DRUM SET (NOTE FOR NOTE)

63 64 65 66 67

68 69 70 71 72

73 74 75 76 77

78 79 80

DRUM SET - TYPICAL PART

Use This Part  
For Audition

ATSSB ALL STATE JAZZ

SET "C" - CHART NO. 4

# B<sup>b</sup> BLUES FOR IMPROV

EARL (BUDDY) MATTEI - ASCAP

INTRO MED. SWING  $\text{♩} = 120$

1ST CHORUS PLAY TIME

1

6

CATCH FIGURE

2ND CHORUS SOLO AD LIB

13

19

3RD CHORUS CATCH FIGURES, SOLO FILL IN BETWEEN

27

32

TAG ENDING

37

41

**DRUM SET NOTE FOR NOTE**

**WARNING - THIS PART  
NOT FOR AUDITION**  
Using this part for audition  
will result in disqualification

**ATSSB ALL STATE JAZZ**

SET "C" - CHART NO. 4

**B<sup>b</sup> BLUES FOR IMPROV**

CONCERT B FLAT BLUES SCALE:

MED. SWING  $\text{♩} = 120$

1ST CHORUS EARL (BUDDY) MATTEI - ASCAP

INTRO

7

2ND CHORUS

13

19

3RD CHORUS

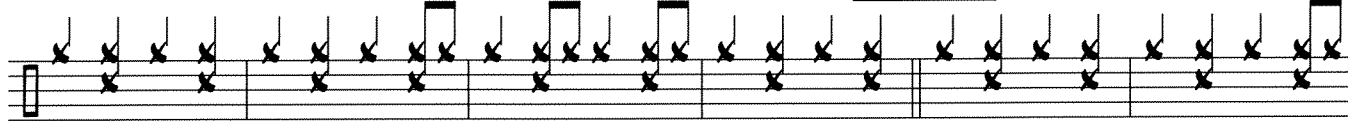

25

31

TAG ENDING

37

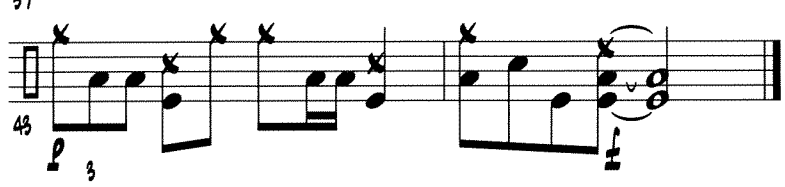

43