

TROMBONE

SELECTED STUDIES FOR TROMBONE

(Voxman/Rubank)

NOTE: NO REPEATS ARE TO BE TAKEN IN ANY EXERCISE.

All years: To be performed on a tenor slide trombone. There are some etudes that do not match the trumpet, baritone, bass trombone and tuba etudes because of the differences in slide and valve techniques required.

YEAR A

Page 19

Largo cantabile by Gatti

♩ = 56-66

Play from the beginning to the first note on line 7 (measure 21).

Page 15

Vivace by Bohme

♩ = 66-76

Play all.

Known Errata:

In measure ten not counting the pickup note, all A's should be A \flat .

YEAR B

Page 30

Adagio cantabile by Duhem

♩ = 60-72

Play from the beginning to the third beat of measure 3 on line 6.

Page 3

Alla Breve by Bohme

♩ = 96-104

Play all.

YEAR C

Page 43

Andante affettuoso by Dieppo

♩ = 48-56

Play from the beginning to the first note of line 6.

Known Errata:

4th measure of 4th line, 4th note should be D \sharp .

Page 25

Allegretto by Bohme

♩ = 88-96

Play all.

YEAR D

Page 26

Andante con moto by Blazhevich

♩ = 88-96

Play from the beginning to the double bar on line 6.

Page 33

Allegro Mosso

♩ = 72-92

Play all.

YEAR E

Page 13

Valse-Lentement by Bohme

♩ = 70-80

Play the first five lines.

Page 14

Allegro marziale by Gatti

♩ = 112-120

Play to the first note of measure 3 on line 8 (dotted half C).

Known Errata:

The second note in measure 26 should be a Concert F.

ATSSB Trombone Scales

Scales should be performed as written and may or may not be performed connected. All scales are to be played at a minimum of ♩ = 120.
Scales should be performed in order without delay between scales.

1. G Major Scale

2. C Major Scale

3. F Major Scale

4. Bb Major Scale

5. Eb Major Scale

6. Ab Major Scale

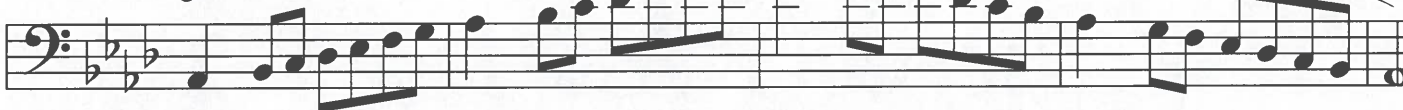

7. Db Major Scale

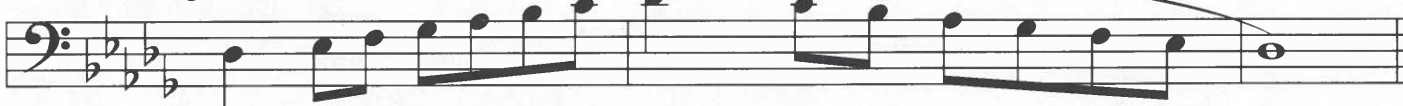

8. Chromatic Scale

G Major

BLAZHEVICH

Andante con moto

Allegro mosso

GATTI

- Staff 1: *ff* *vigoroso*
- Staff 2: *f*
- Staff 3: *p* *cresc.*
- Staff 4: *f* *p*
- Staff 5: *f* *p* *cresc. poco a poco*
- Staff 6: *f* *p* *cresc. poco*
- Staff 7: *a poco* *f*
- Staff 8: *p* *pp*
- Staff 9: *cresc.* *f*