

Oboe

# Celina High School Band Auditions

\*Woodwind and Brass Only\*

Band placement auditions will be held the week of April 29th-May 3rd. All students will play for Mr. Weddle (woodwinds) or Mr. Hille (brass) in person with a metronome. Students will sign up for a time (on office window) that they will play. There will be times listed during class and before/after school that week and will be on a "first come-first served" basis. Mr. Weddle and Mr. Hille will come to Moore Middle School and audition all 8th graders during their class period. This audition will determine band placement for the 2024-2025 school year. **All bands at Celina High School compete at a high level and this is to determine in which band you would be the most successful (there are no "bad" bands in Celina).**

## Materials

- Concert F and Concert Eb Scales from the ATSSB Scale Sheet
- Chromatic Scale from the ATSSB Scale Sheet
- WTAMU HS Etude, divided into three parts. (Theme, Var. 1, Var. 2)

\*Var. 3 is NOT REQUIRED\*

>>Scan the QR code on the right or visit [CelinaBand.com/hs](http://CelinaBand.com/hs) for materials>>

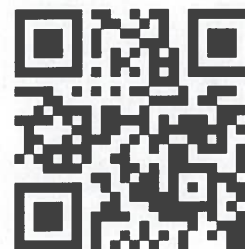

## Scoring Rubric

BREAKDOWN OF SCORING					
	"Poor"	"Below Average"	"Average"	"Excellent"	"Superior"
<b>Concert F Scale</b>	1 Point	2 Points	3 Points	4 Points	5 Points
<b>Concert Eb Scale</b>	1 Point	2 Points	3 Points	4 Points	5 Points
<b>Chromatic Scale</b>	1-3 Points	4-6 Points	7-9 Points	10-12 Points	13-15 Points
<b>Theme</b>	1-5 Points	6-10 Points	11-15 Points	16-20 Points	21-25 Points
<b>Variation 1</b>	1-5 Points	6-10 Points	11-15 Points	16-20 Points	21-25 Points
<b>Variation 2</b>	1-5 Points	6-10 Points	11-15 Points	16-20 Points	21-25 Points
<b>TOTAL</b>	6-20	21-40	41-60	61-80	81-100

"Poor"	"Below Average"	"Average"	"Excellent"	"Superior"
<b>SELDOM...</b> -Characteristic, mature tone -Notes played accurately -Rhythmically accurate -Steady pulse, full tempo -Precise Articulations -Accurate Dynamics -Well-executed style	<b>RARELY...</b> -Characteristic, mature tone -Notes played accurately -Rhythmically accurate -Steady pulse, full tempo -Precise Articulations -Accurate Dynamics -Well-executed style	<b>SOMETIMES...</b> -Characteristic, mature tone -Notes played accurately -Rhythmically accurate -Steady pulse, full tempo -Precise Articulations -Accurate Dynamics -Well-executed style	<b>USUALLY...</b> -Characteristic, mature tone -Notes played accurately -Rhythmically accurate -Steady pulse, full tempo -Precise Articulations -Accurate Dynamics -Well-executed style	<b>CONSISTENTLY...</b> -Characteristic, mature tone -Notes played accurately -Rhythmically accurate -Steady pulse, full tempo -Precise Articulations -Accurate Dynamics -Well-executed style

### Clarification on Tempo

To be awarded the maximum possible points, auditions should be performed **with a metronome** and **at the suggested tempo markings** listed on the scale and etude pages.

# ATSSB Oboe Scales

Scales should be performed as written and may or may not be performed connected. All scales are to be played at a minimum of ♩ = 120.  
Scales should be performed in order without delay between scales.

## 1. G Major Scale

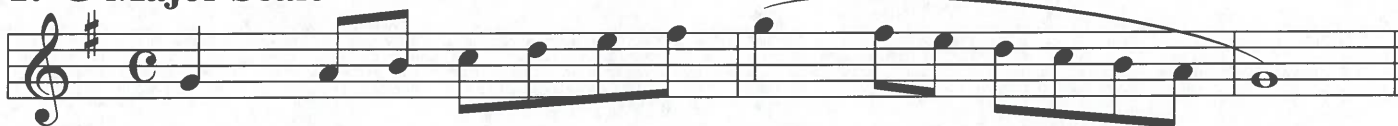

## 2. C Major Scale

## 3. F Major Scale

## 4. B♭ Major Scale

## 5. E♭ Major Scale

## 6. A♭ Major Scale

## 7. D♭ Major Scale

## 8. Chromatic Scale

# WTAMU Band Camp

## HS Year B Audition Material

Oboe

www.octatone.com

play to the end of the variation (double barline) with which you are most comfortable

BJ Brooks, ASCAP

percussion by Susan Martin Tariq

Moderato  $\text{♩} = 60+$  (suggested)  
Theme

