

FLUTE**SELECTED STUDIES FOR FLUTE**

(Voxman/Rubank)

NOTE: NO REPEATS ARE TO BE TAKEN IN ANY EXERCISE.**YEAR A****Page 4***A Minor. Sarabande by Bach* = 60-76

Start in measure 4 of line 6 after the breath mark and play to the end.

Known Errata:

1. Line 7, measure 4, fourth note should be D.
2. Line 8, measure 2, first note should be C.

Page 50*Allegro by Heinze* = 76-92

Start in measure 3 of line 6 and play to the end.

YEAR B**Page 12***D Minor. Lento by Andersen* = 54

Play through measure 24.

Page 64*Capriccio in D Major by Karg-Elert* = 120-126

Play all.

Known Errata:

Line 3, measure 2, the eighth sixteenth note B should be C#. Add a crescendo to the first 2 beats of line 10, measure 2 to the dynamic "forte" on beat 3. Add the dynamic "forte" on line 11, measure 2, beat 1. Also, the second to last note of measure 20 should be A.

YEAR C**Page 8***E Minor by Ferling* = 48

Play from the beginning to the first note of measure 2 of line 7 (measure 24).

Page 24*A Major by Koehler* = 112

Play from the beginning to the half note A in measure 2 of line 9 (measure 23).

YEAR D**Page 10***F Major by Kohler* = 52-60

Play from the beginning to the F in measure 4 at the end of line 4.

Page 5*Bouree Anglaise by Bach* = 88-100

Start on the second note of measure 4 on line 4 and play to the end.

Known Errata:

1. Line 8, first note should be A.
2. Line 8, measure 4, second note should be F#.

YEAR E**Page 38***A \flat Major by Soussmann* = 69

Play through measure 2 of line 7.

Known Errata:

Change articulation in measures 9-10 to match those in measures 11-12.

Page 18-19*Allegro Vivo by Gariboldi* = 100-126

Play to the first note of measure 2 on line 8, then skip to measure 76 on page 19 and play to the downbeat of measure 83 (the first note of measure 2 on line 8 takes the place of the eighth rest on the downbeat of measure 76).

Known Errata:

1. First note line 8, page 18 should be A#.
2. The slur in measure 10 should extend to the high F# in measure 11.

ATSSB Flute Scales

Scales should be performed as written and may or may not be performed connected. All scales are to be played at a minimum of $\text{♩} = 120$.
Scales should be performed in order without delay between scales.

1. G Major Scale

2. C Major Scale

3. F Major Scale

4. Bb Major Scale

5. Eb Major Scale

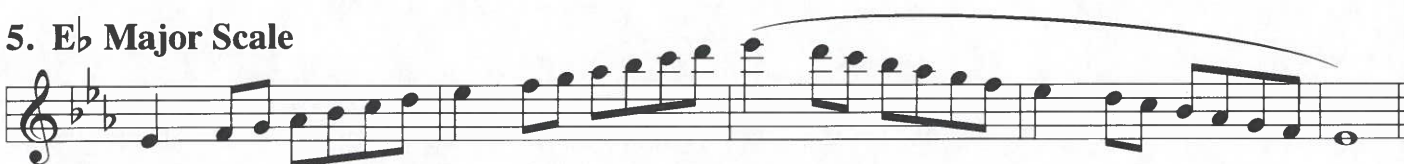

6. Ab Major Scale

7. Db Major Scale

8. Chromatic Scale

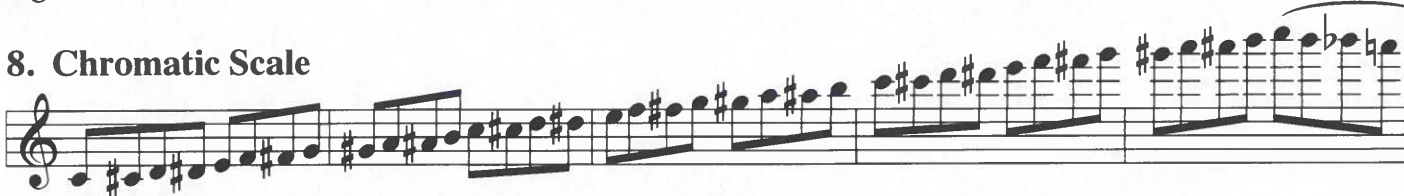

BOURRÉE ANGLAISE
(Sonata for Flute)

Rapidly and joyfully

Bach

F MAJOR

Lento e cantabile

Köhler
